

ELEVATION

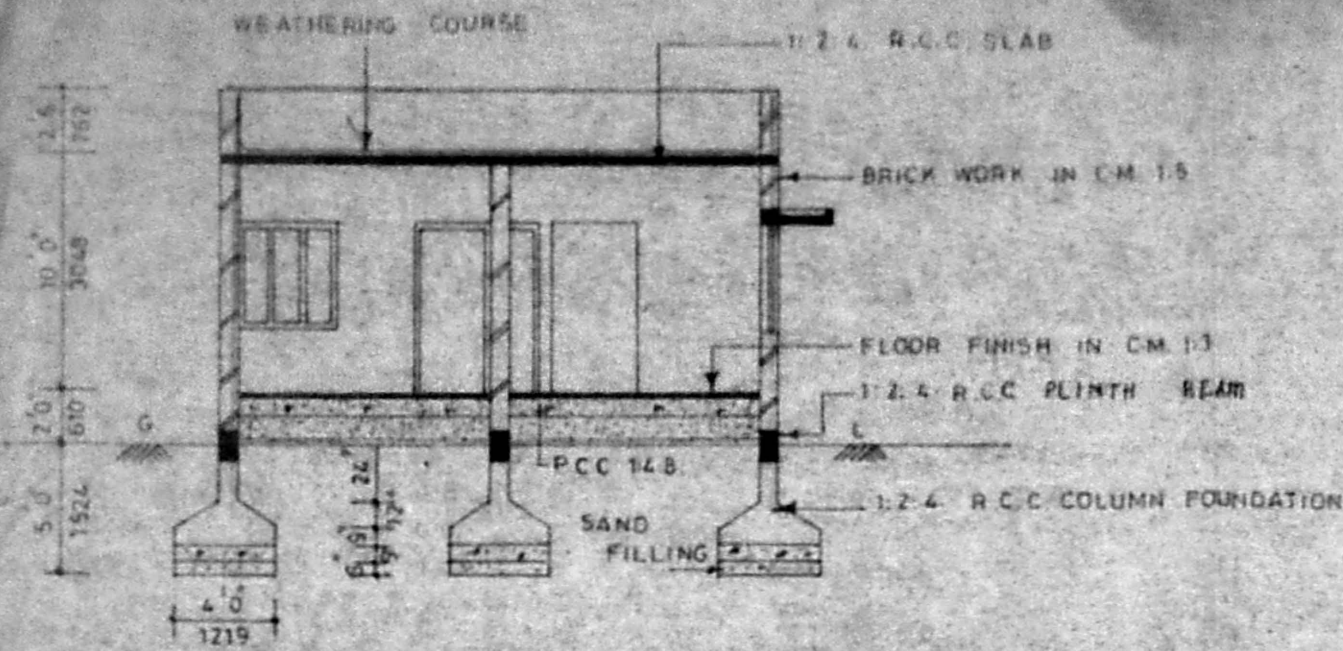

SECTION ON JJ

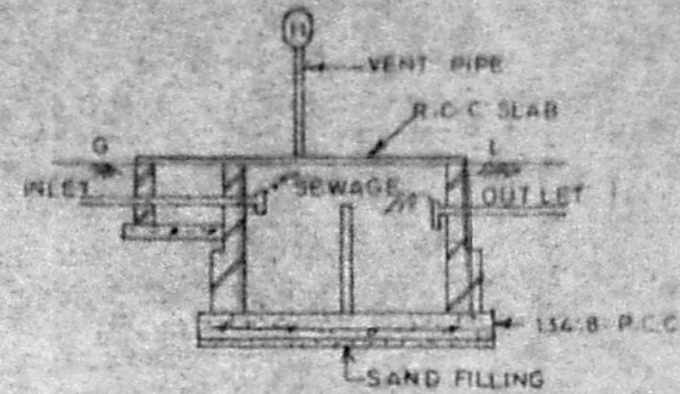

SEPTIC TANK DETAIL

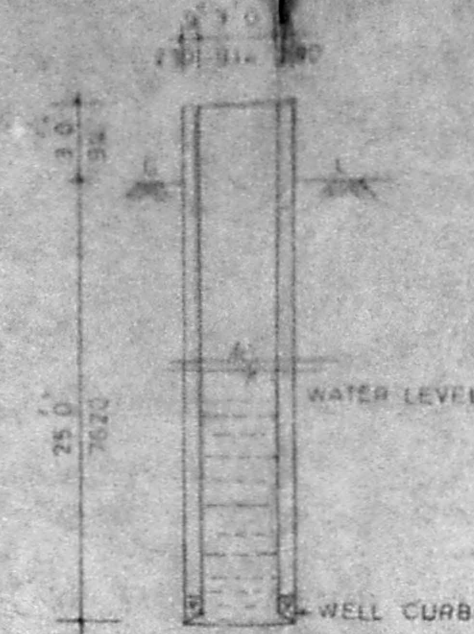

WELL DETAIL

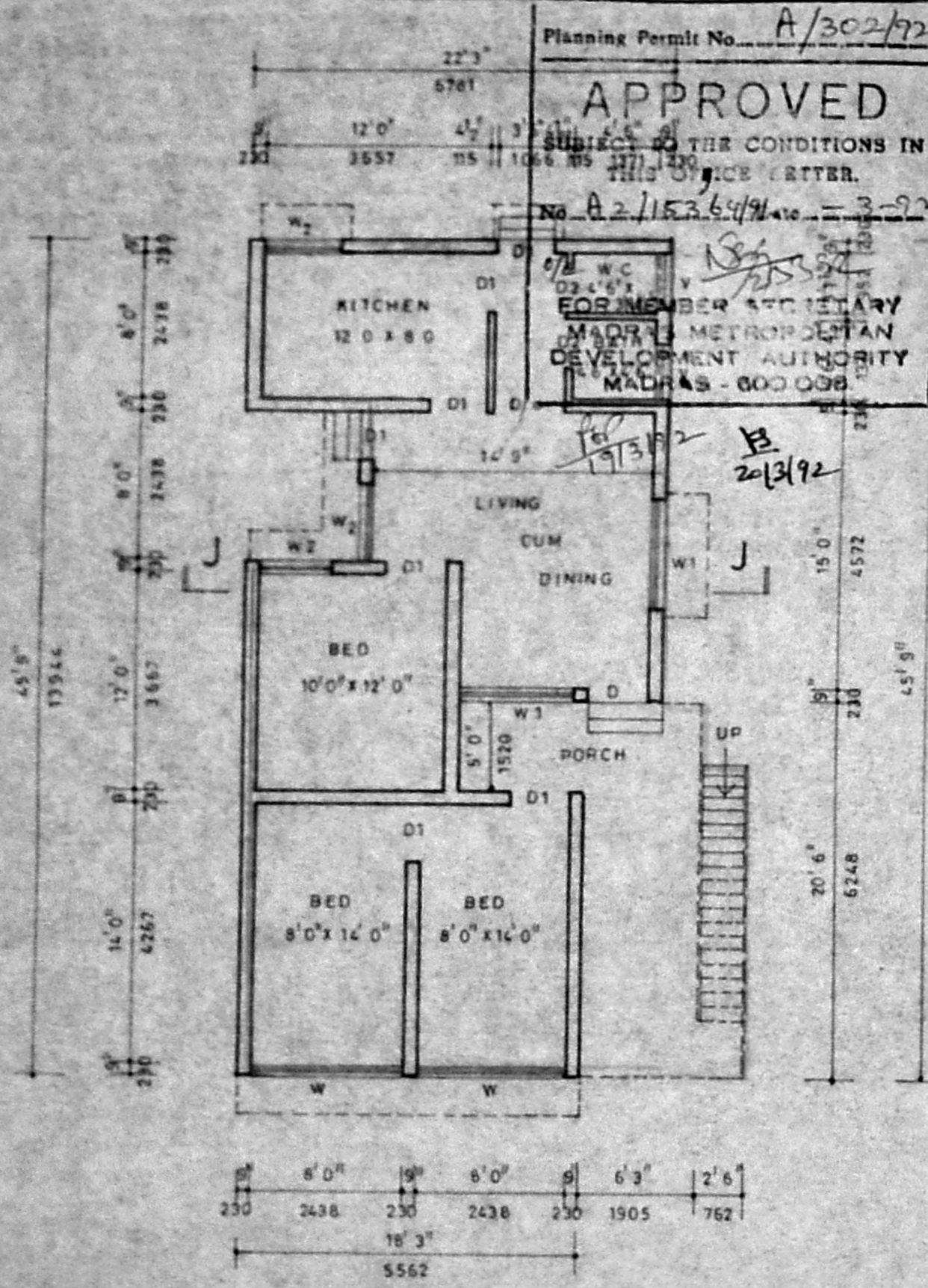

PLAN

Planning Permit No. A/302/92
APPROVED
 SUBJECT TO THE CONDITIONS IN THIS OFFICE LETTER.
 No. A 2/1536/91
 FOR MEMBER SECRETARY
 MADRAS METROPOLITAN
 DEVELOPMENT AUTHORITY
 MADRAS - 600 098

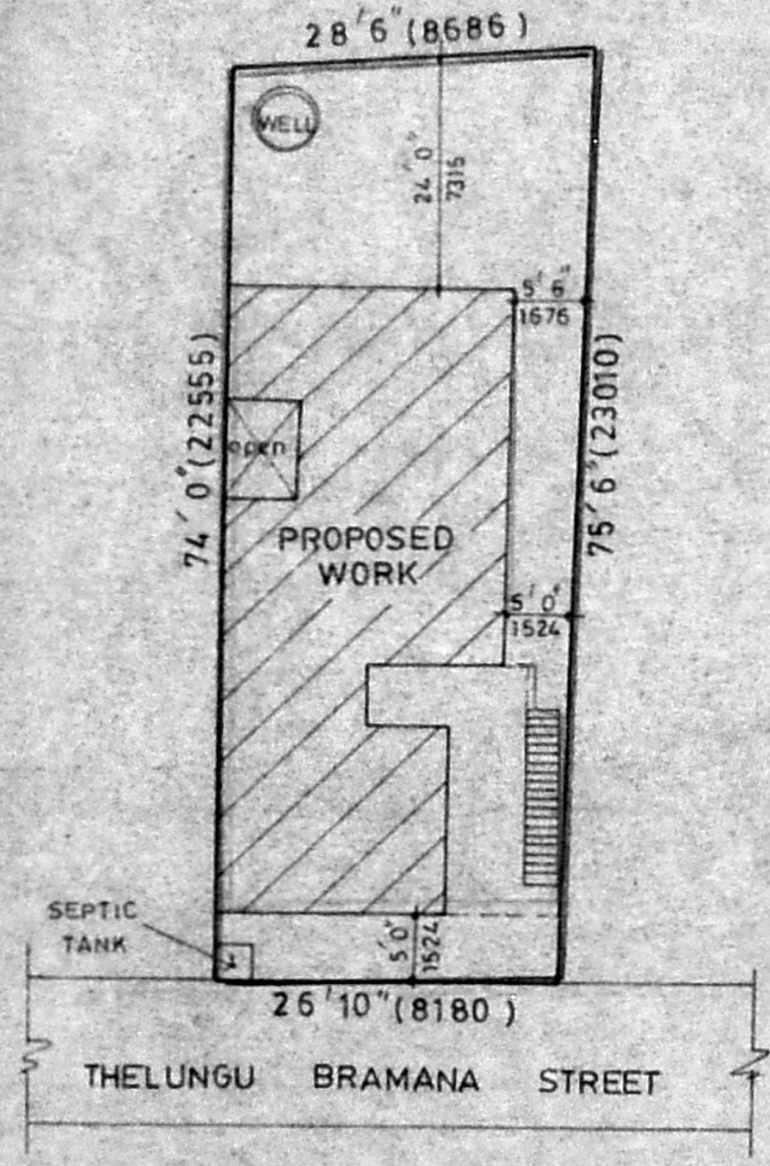

SITE PLAN

SCALE: 1"=16' 0" (1:200)

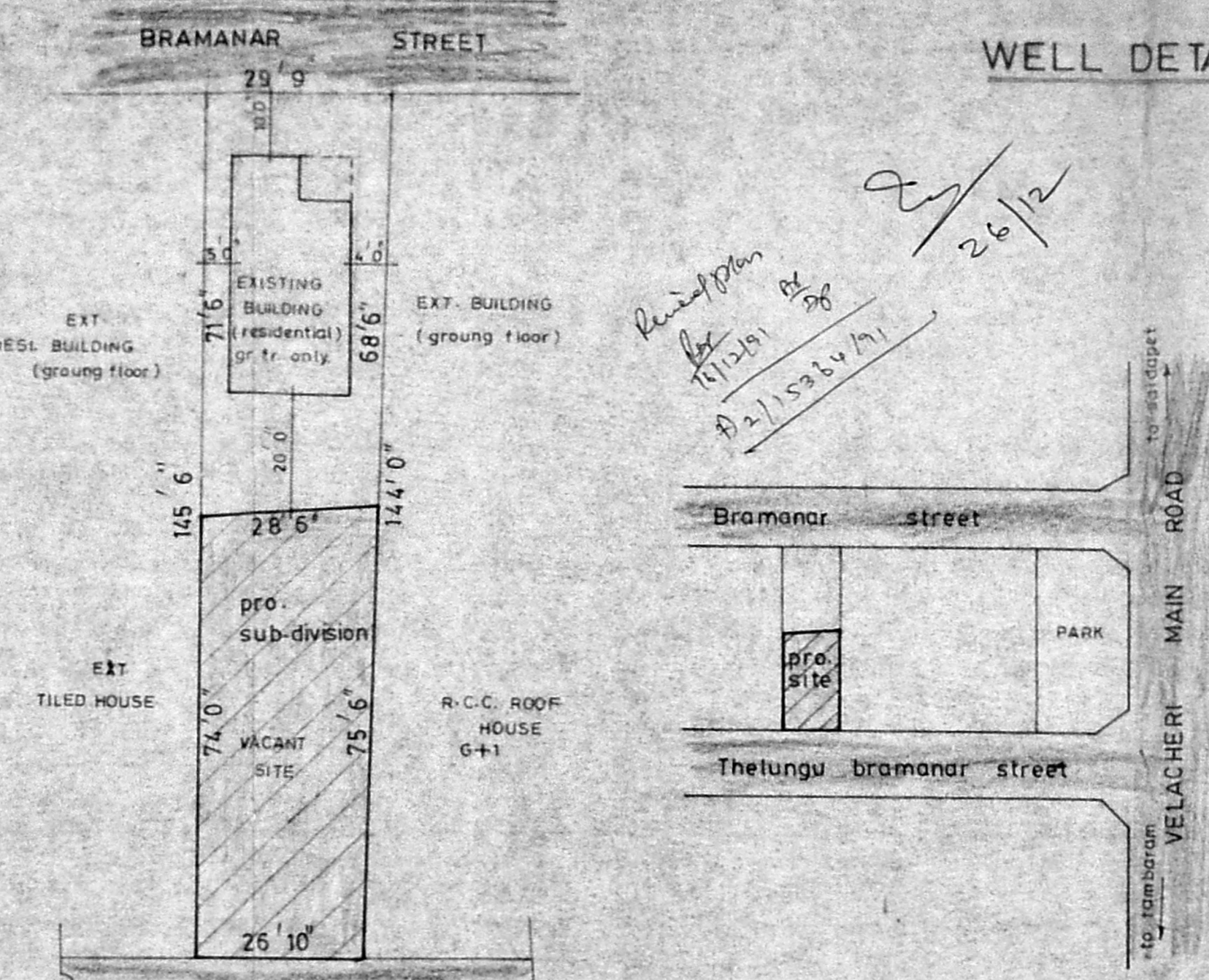

RESIDUARY PLOT DETAILS

SCALE: 1"=24' 0"

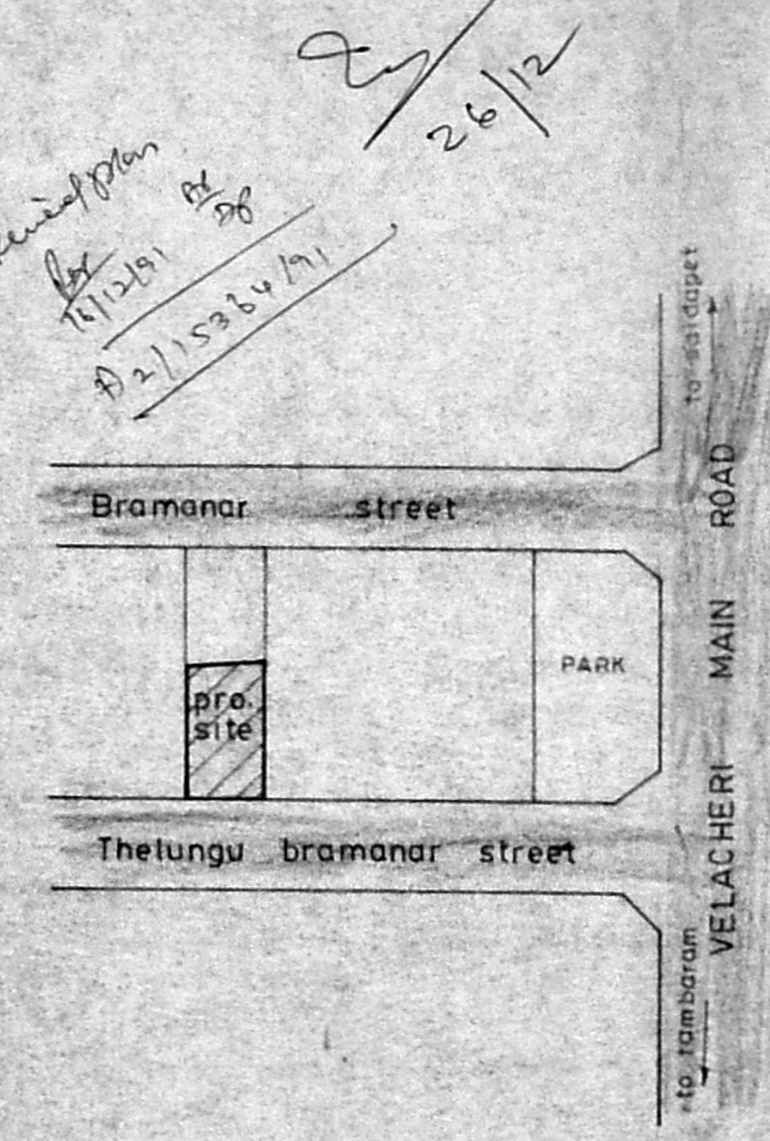

KEY PLAN

(NOT TO SCALE)

SCHEDULE OF JOINERIES.

TYPE	DESCRIPTIONS	SIZE
D	FLUSH DOOR	7' 0" x 7' 0" (915 x 2135)
D1	" "	3' 0" x 7' 0" (915 x 2135)
D2	PANELLED DOOR	2' 6" x 7' 0" (762 x 2135)
W	GLAZED WINDOW	8' 0" x 4' 6" (2438 x 1372)
W1	" "	6' 0" x 4' 6" (1828 x 1372)
W2	" "	4' 0" x 4' 6" (1220 x 1372)
V	VENTILATOR	3' 0" x 2' 0" (915 x 610)

AREA DETAIL	SQ. FT	SQ.M.
TOTAL PLOT AREA	2039.0	189.5
TOTAL PLINTH AREA	854.0	79.3

COLOUR INDEX	
PROPOSED	
ROADS	
SITE BOUNDARY	

PROPOSED RESIDENTIAL BUILDING AT
 S.NO. 438/1 OF THELUNGU BRAMANA STREET,
 VELACHERI VILLAGE, CORPN. OF MADRAS.

SCALE 1 inch to 8 feet

for M.A. EMILDA MARY.

M.A. Emilda Mary

OWNER

Chakraborty

C. BALASUBRAMANI, B. Arch., M.S.A.
ARCHITECT
 Licensed Surveyor Regd. No: **R. A. 10**
CORPORATION OF MADRAS
 No. 3, Paper Mills Road, First Floor,
 NEAR PERAMBUR CHURCH, MADRAS-11